

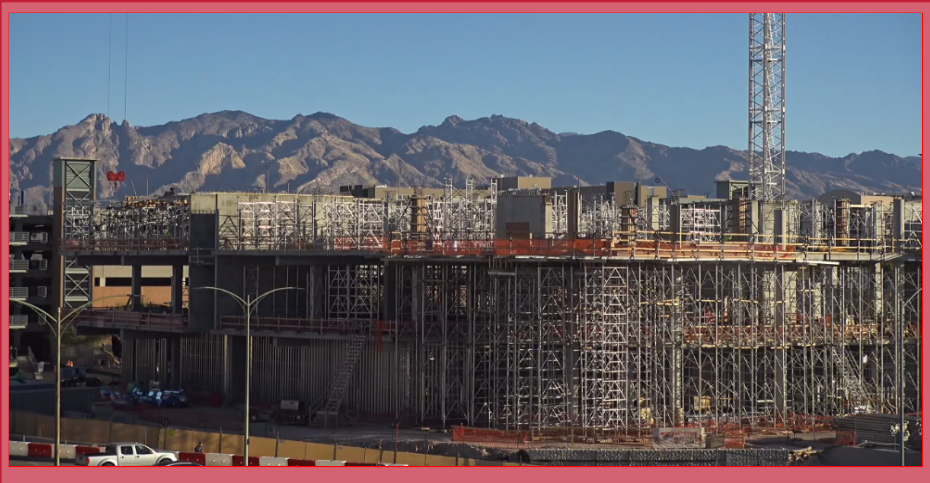

# APPLIED RESEARCH BUILDING

DATE: **01/31/22-02/06/22**

PHASE: **Project Overview**



**Facing North View**

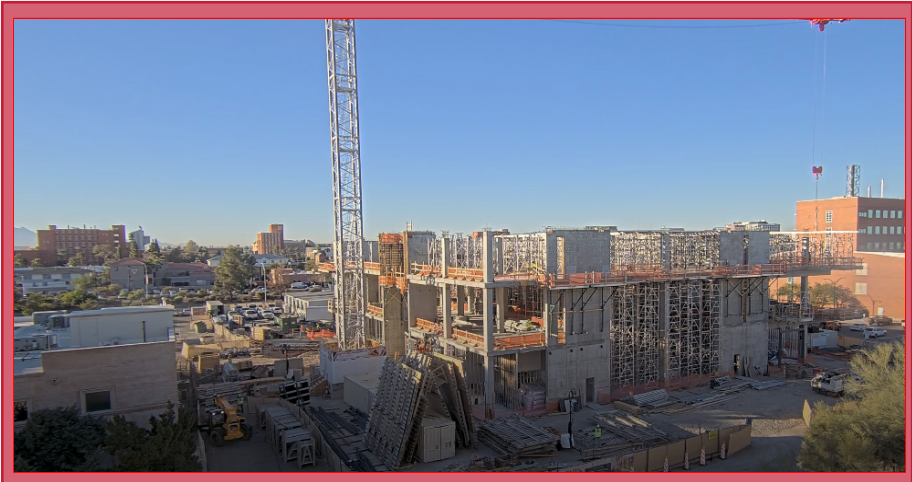

**Facing South View**



**McCarthy + SmithGroup**  
ARB Design Build Team



# APPLIED RESEARCH BUILDING

DATE: 01/31/22-02/06/22

PHASE: Structural



Shaker Room Coiling Door Steel



Exterior Framing

**Fun Fact:**  
Structural framing can be constructed of structural steel, metal studs framing and/ or wood. When these systems are used for structural purposes, they must be designed to withhold all the forces such as wind, material weight, etc...



McCarthy + SmithGroup  
ARB Design Build Team

# APPLIED RESEARCH BUILDING

DATE: 01/31/22-02/06/22

PHASE: Interior Framing



Southwest Circulation Corridor

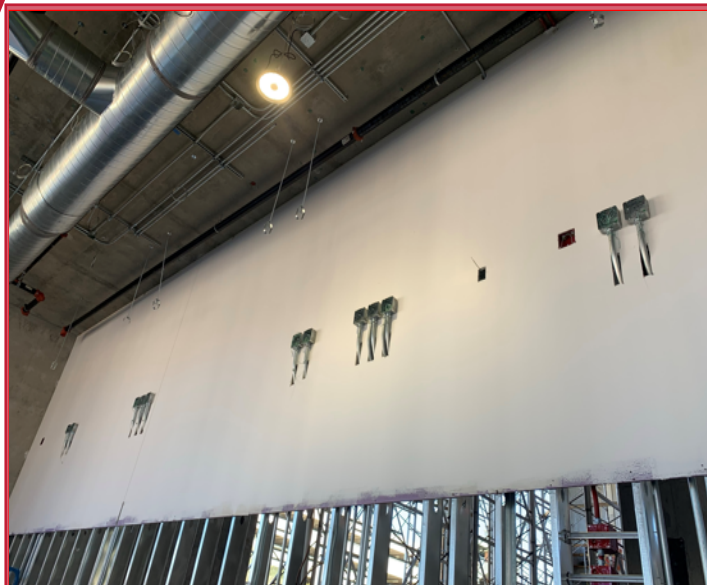

Northwest Corridor Top out Complete

### **Fun Fact:**

Critical walls are often "topped out", where the top of the wall is a priority to be completely sheathed, skimmed and painted to eliminate the need to work around overhead MEP later where ceilings are exposed.

# APPLIED RESEARCH BUILDING

DATE: 01/31/22-02/06/22

PHASE: Concrete



Stripping Level 3 Deck



Stripping Level 3 Deck

**Fun Fact:**

The third floor will eventually contain laboratory space, offices and clean rooms.



# APPLIED RESEARCH BUILDING

DATE: **01/31/22-02/06/22**

PHASE: **Concrete**



Northwest Building Cantilever  
Rendering



Northwest Building Cantilever  
Current Progress

**Fun Fact:**

During the Pre-Construction/Design phase, rendering models are created to assist the planning process and present the final product to the client.



McCarthy + SmithGroup  
ARB Design Build Team

# APPLIED RESEARCH BUILDING

DATE: 01/31/22-02/06/22

PHASE: Form Work



Demobilizing Vertical Form Work



Setting Level 4 Deck Stringers

**Fun Fact:**

Formwork rentals must be closely tracked to ensure all parts are returned in a timely fashion in order to help the project maintain budget.

# APPLIED RESEARCH BUILDING

DATE: 01/31/22-02/06/22

PHASE: Mechanical, Electrical & Plumbing



Overhead Electrical & Mechanical Duct



Level-1 Restroom

**Fun Fact:**

The 10" pipe shown is an overflow pipe that runs all the way from the roof to the ground. This line is a backup when there is an excessive amount of rain to drain water from the roof faster.

# APPLIED RESEARCH BUILDING

DATE: **01/31/22-02/06/22**

PHASE: **Mechanical, Electrical & Plumbing**



Level-1 Fire Sprinkler Main Line



Overhead Mechanical Duct, Plumbing and Fire Sprinkler Line

**Fun Fact:**

All plumbing systems get tested for a certain time and pressure to ensure there are no leaks and they meet engineered design criteria. A standard test would be 150psi for 4 hours.





## APPLIED RESEARCH BUILDING

DATE: 01/31/22-02/06/22

PHASE: **What's next?!?**



- Structural Steel.
- Exterior Wall Framing.
- Level 3 Vertical pours.
- Level 4 Shoring.
- Level 4 Concrete Pour.
- Architectural Building Mock up.
- Level 2 Re-shoring.
- Level 1 In wall electrical and plumbing.
- Level 1 Ductwork.
- Main Equipment Pads.



McCarthy + SmithGroup  
ARB Design Build Team